

Matsubara City Guide Map

The Matsubara City Mascot

Mackay

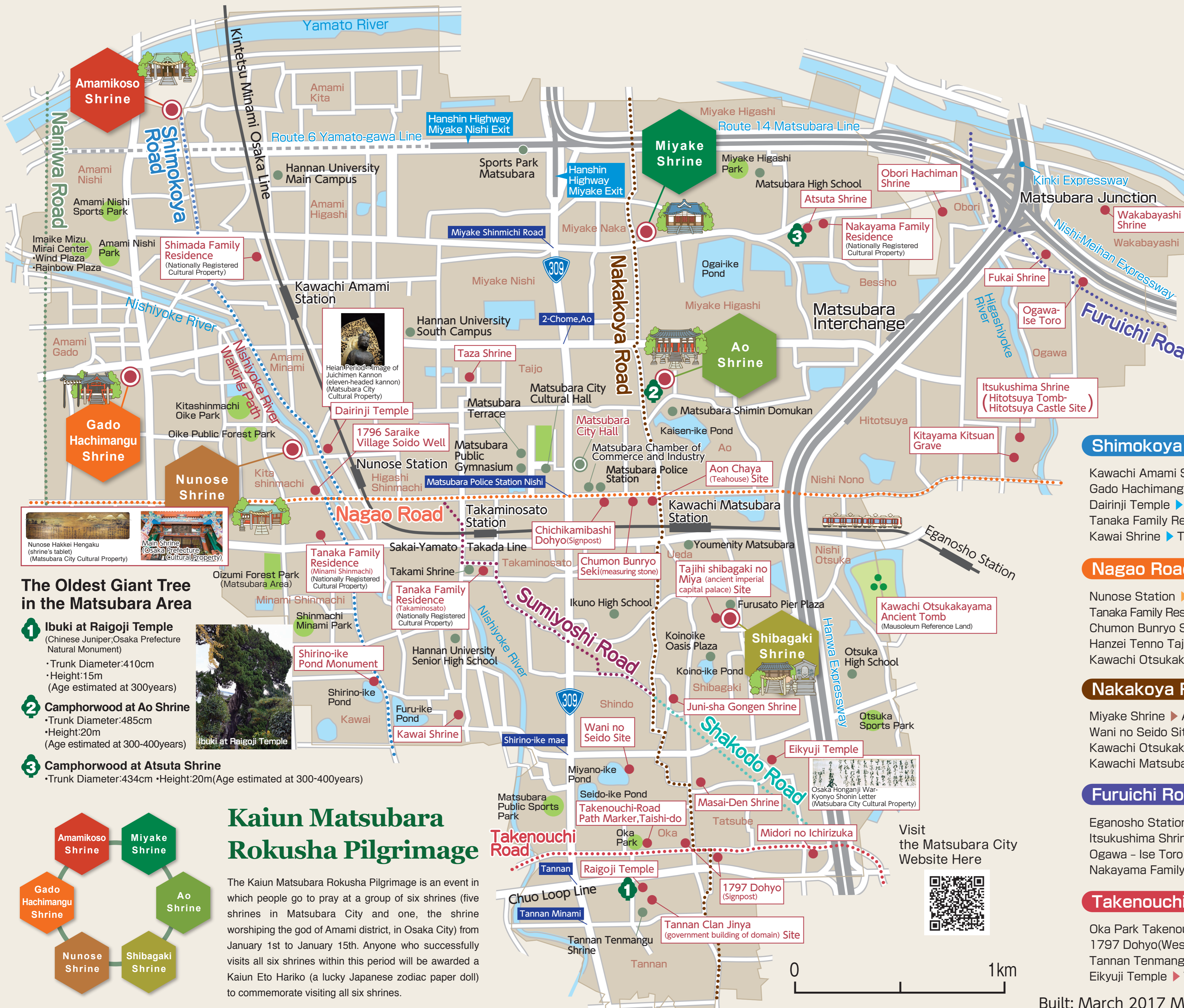

The Oldest Giant Tree in the Matsubara Area

- Ibuki at Raigoji Temple**
(Chinese Juniper, Osaka Prefecture Natural Monument)
• Trunk Diameter: 410cm
• Height: 15m
(Age estimated at 300years)
- Camphorwood at Ao Shrine**
• Trunk Diameter: 485cm
• Height: 20m
(Age estimated at 300-400years)
- Camphorwood at Atsuta Shrine**
• Trunk Diameter: 434cm • Height: 20m (Age estimated at 300-400years)



Kaiun Matsubara Rokusha Pilgrimage

The Kaiun Matsubara Rokusha Pilgrimage is an event in which people go to pray at a group of six shrines (five shrines in Matsubara City and one, the shrine worshipping the god of Amami district, in Osaka City) from January 1st to January 15th. Anyone who successfully visits all six shrines within this period will be awarded a Kaiun Eto Hariko (a lucky Japanese zodiac paper doll) to commemorate visiting all six shrines.



Shimokoya Road Course (approx. 8km)

- Kawachi Amami Station ▶ Shimada Family Residence ▶ Amamikoso Shrine ▶ Gado Hachimangu Shrine ▶ Nishiyoke River Walking Path ▶ Nunose Shrine ▶ Dairinji Temple ▶ Saraike Village Soido Well ▶ Shirino-ike Pond Monument ▶ Tanaka Family Residence (Minami Shinmachi) ▶ Kawai Shrine ▶ Tanaka Family Residence (Takaminosato) ▶ Takaminosato Station

Nagao Road Course (approx. 6km)

- Nunose Station ▶ Dairinji Temple ▶ Nunose Shrine ▶ Saraike Village Soido Well ▶ Tanaka Family Residence (Minami Shinmachi) ▶ Taza Shrine ▶ Chichikamibashi Dohyo ▶ Chumon Bunryo Seki ▶ Aon Chaya Site ▶ Hanzei Tenno Tajihhi Shibagaki Palace Site (Shibagaki Shrine) ▶ Kawachi Otsukakayama Ancient Tomb ▶ Kawachi Matsubara Station

Nakakoya Road Course (approx. 7km)

- Miyake Shrine ▶ Ao Shrine ▶ Aon Chaya Site ▶ Juni-sha Gongen Shrine ▶ Wani no Seido Site ▶ Masai-Den Shrine ▶ Eikyujii Temple ▶ Kawachi Otsukakayama Ancient Tomb ▶ Tajihhi Shibagaki no Miya Site ▶ Kawachi Matsubara Station

Furuichi Road Course (approx. 7km)

- Eganosho Station ▶ Kitayama Kitsuan Grave ▶ Itsukushima Shrine (Hitotsuya Tomb-Hitotsuya Castle Site) ▶ Ogawa - Ise Toro ▶ Fukai Shrine ▶ Wakabayashi Shrine ▶ Obori Hachiman Shrine ▶ Nakayama Family Residence ▶ Atsuta Shrine ▶ Kawachi Matsubara Station

Takenouchi Road Course (approx. 4km)

- Oka Park Takenouchi Road Path Marker ▶ Taishi-do ▶ 1797 Dohyo (West Side of Road) ▶ Raigoji Temple ▶ Tannan Clan Jinya Site ▶ Tannan Tenmangu ▶ 1797 Dohyo (East Side of Road) ▶ Midori no Ichirizuka ▶ Eikyujii Temple ▶ Tajihhi Shibagaki no Miya Site ▶ Kawachi Matsubara Station

Visit the Matsubara City Website Here

